

# Rivet terminal lugs

## MFOM Terminals - Rivet terminals

 Buy this product online

[www.mfom.fr](http://www.mfom.fr)

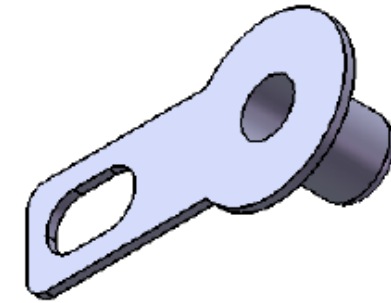
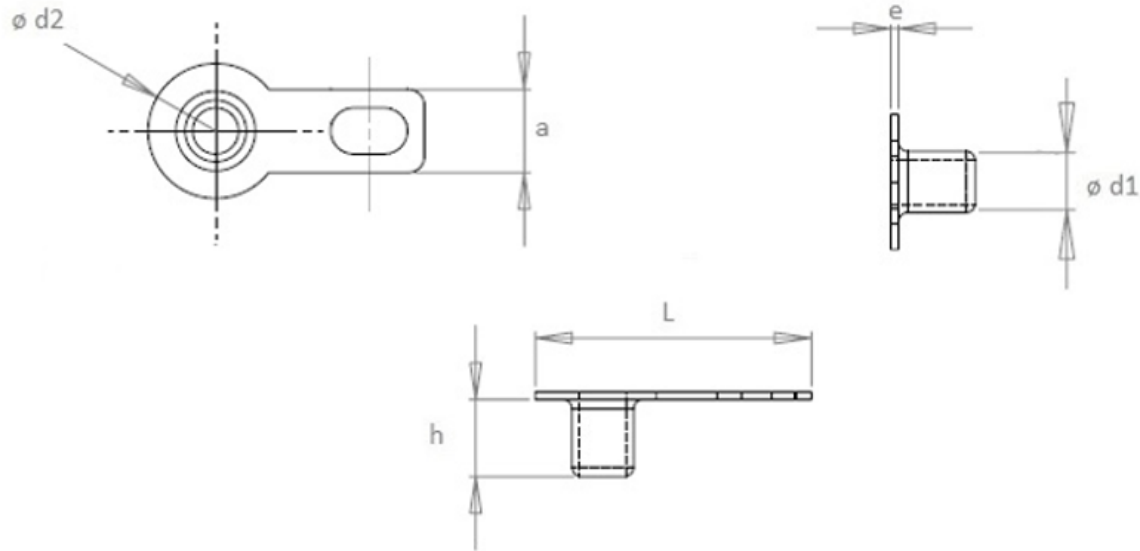

### Electrical characteristics

Terminal lugs 862, 777, 777/01, 784, 784B, 50, 51, 878, 871/02, 846, 21, 874

### Material

RoHS tinned brass

### Other characteristics

Other materials and other treatments on request

	862 sans trou	777	777/01 sans trou	784	784 B	50	51	878	871/02	846	21 long.	874
d1 .. mm	1,90	2,00	2,00	2,00	2,00	2,50	2,50	2,90	3,00	3,00	3,00	3,50
h .. mm	2,75	2,50	2,50	3,60	3,50	2,50	3,00	2,60	4,00	4,50	5,00	3,50
L .. mm	23,00	9,00	9,00	9,50	10,00	10,00	12,00	11,50	15,00	15,50	25,00	17,10
d2 .. mm	5,00	4,40	4,40	5,00	4,00	4,40	5,50	4,00	6,30	7,00	6,50	6,00
a .. mm	1,50	2,70	2,70	3,00	2,50	2,50	3,50	3,50	3,20	4,00	3,20	3,50
e .. mm	0,25	0,25	0,25	0,25	0,30	0,30	0,40	0,40	0,40	0,40	0,40	0,70